

ELEVATION

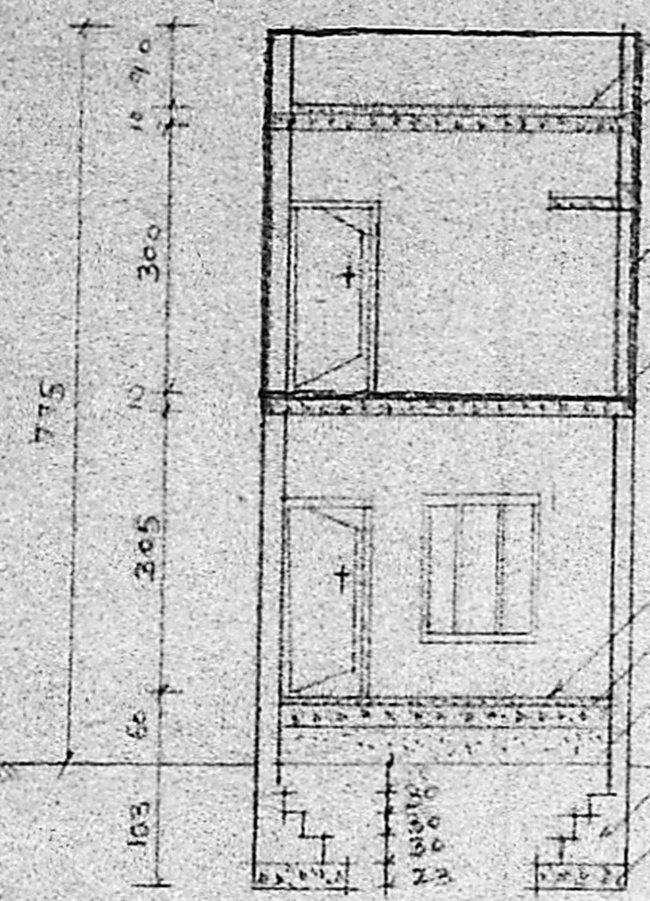

SECTION ON "AA"

WEATHERING COURSE WITH PRESSED TILES
 RCC ROOF WITH MIX 1:2:4
 BRICK WORK IN SUPERSTRUCTURE IN CM 1:6
 RCC ROOF WITH MIX 1:2:4
 FLOOR FINISHING IN CM 1:3
 FLOORING CONCRETE 1:4:8
 RIVER SAND FILLING
 BRICK WORK IN FOUNDATION WITH CM 1:4
 RCC IN 1:4:8 FOUNDATION

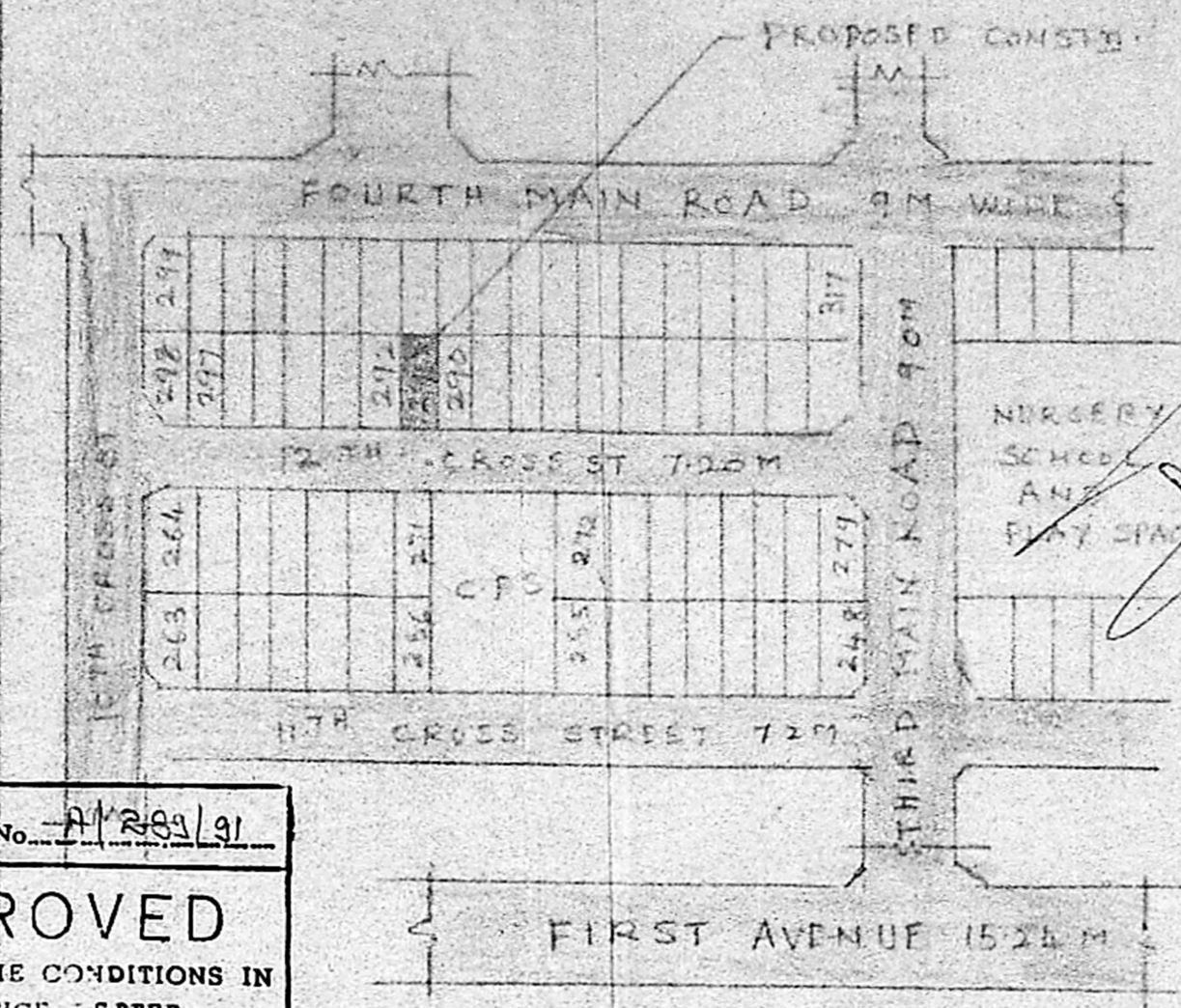

KEY PLAN (NOT TO SCALE)

N
 AS/21/10/90
 Siting Plan
 51 M/LK

Planning Permit No. AP/203/91

APPROVED
 SUBJECT TO THE CONDITIONS IN THIS OFFICE LETTER.
 No. AS/21/10/90 Date 2/03/91
 o/c [Signature]

FOR MEMBER SECRETARY
 MADRAS METROPOLITAN DEVELOPMENT AUTHORITY
 MADRAS - 600 008
 EXTENDING THIS BUILDING

PLANNED BY [Signature] 15.3.91
 ADDITIONAL BUILDING IN GROUND FLOOR ALREADY APPROVED BY CORPORATION OF MADRAS VIDE BA NO. 557/88 dt 26-8-88
 PROPOSED CONSTRUCTION IN FIRST FLOOR

SCHEDULE OF JOINERIES

D - PANNELED DOOR	= 90 x 200
D ₁ - PANNELED DOOR	= 75 x 200
W ₁ - WINDOW	= 90 x 135
W - WINDOW	= 60 x 135
V - VENTILATOR	= 60 x 50

SCALE - 1:100 CALL DIMENSIONS
 ARE IN CMS)

COLOUR INDEX

PROPOSED CONSTRUCTION	[Pattern]
EXISTING BUILDING	[Pattern]
EXISTING ROAD	[Pattern]
PLOT BOUNDARY	[Pattern]

SURVEY NO: 215 PART
 VILLAGE: THIRUVANMIYUR
 DISTRICT: MADRAS CITY

PROPOSED ADDITIONS AND ALTERATIONS AT TNHB
 ROW TYPE L.I.G. HOUSE NO: L 291, 12TH CROSS STREET, IN THIRUVANMIYUR NEIGHBOURHOOD EXTENSION SCHEME, MADRAS-41.

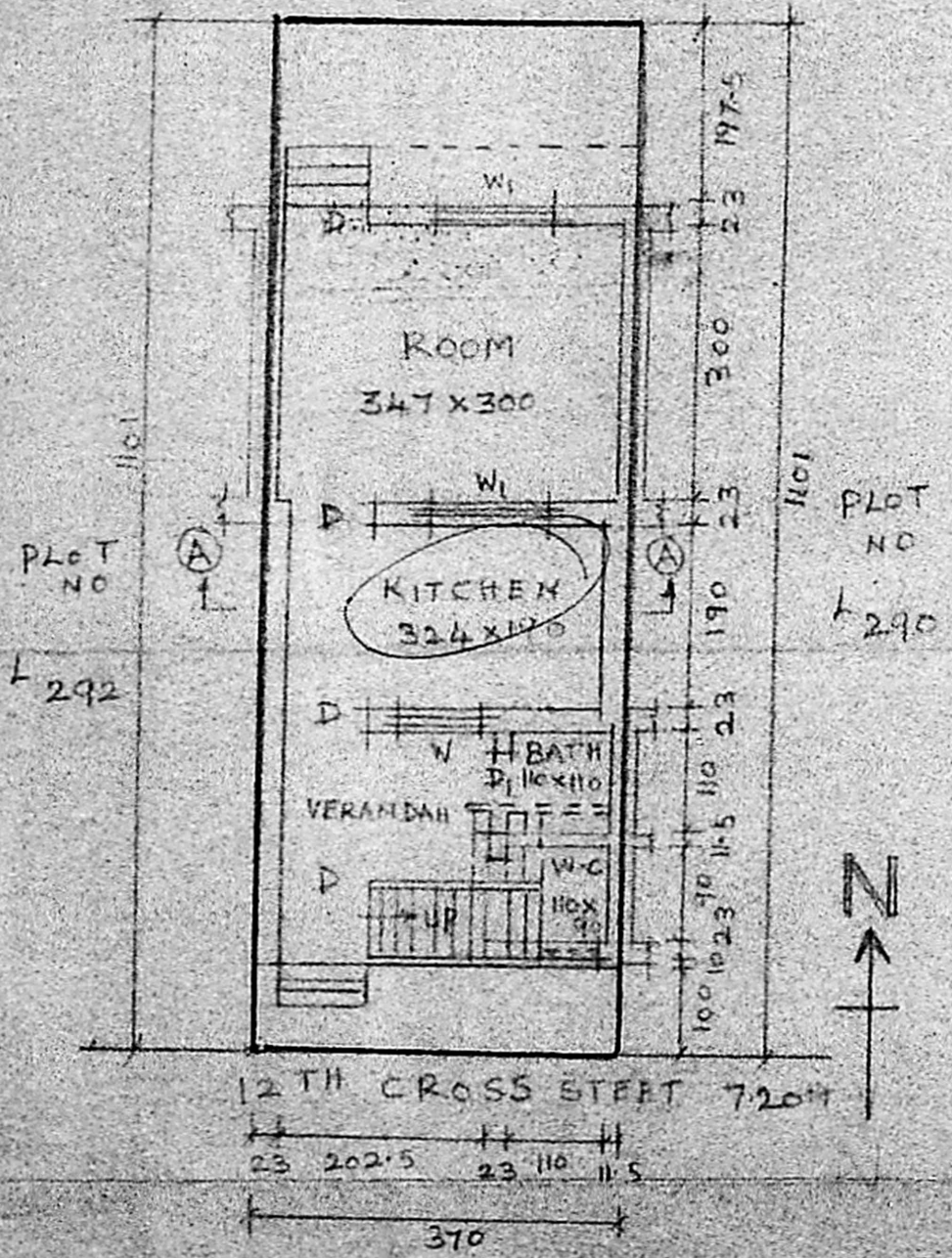

GROUND FLOOR PLAN AND SITE PLAN

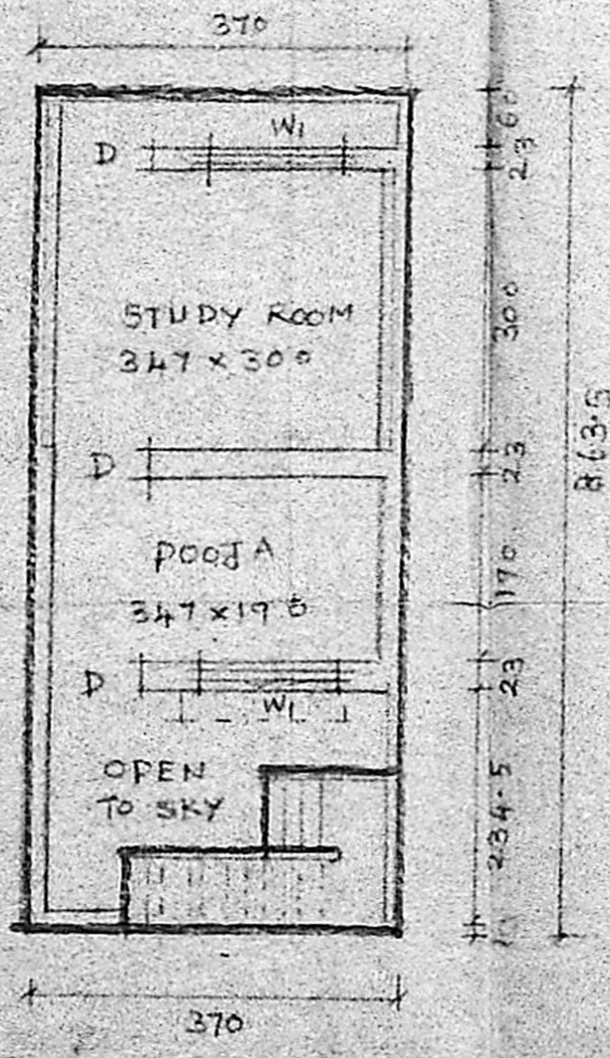

FIRST FLOOR PLAN

[Signature]
 OWNER

[Signature]
 Er. L.T. SAMBANTHAM L.C.E.,
 LICENSED SURVEYOR
 Corporation of Madras,
 Class-1C Reg. No 269
 12, VIII MAIN ROAD,
 RAJA ANNAMALAI PURAM
 MADRAS-600 028.